

# Kraken Pro 撸 100 欧元奖励有护照版本

上周就答应群友要做的，磨磨蹭蹭得今天才做好，熬夜发一下，全程图文，阅读顺序由左向右、由上到下。

本线程主要是为了撸 Kraken Pro 的荷兰区新人奖励前置条件，如果你有 N26 或者 Wise、Dukascopy、Fiat24 等账户直接跳过，如果没有建议注册下 N26，听泉的邀请码是 jiashanl30586c（字母 L 不是数字 1）谢谢各位老爷。

前置条件：

1、境外手机号(国内短信不稳定)，推荐英国 giffgaff，京东就可以买（成本 20 元）<https://u.jd.com/vDz3oK6>；如果使用接码平台，需要保证可以二次接码，否则后续流程无法顺利进行，推荐“易博通香港”（微信公众号或者 APP 均可，官方优惠码 GN1015，成本 35 元）开通发送短讯业务（我选择得是英国的，如果你有港澳通行证，直接去“易博通”开中国香港手机号，选择无 SIM 卡服务，成本只要 18 元）

2、个人护照

3、随机找一个德国或荷兰住宅地址（通过谷歌地图查找）

4、科学上网

注册流程：如果你对 N26 有后续使用需求，建议注册德国账户，但是这里需要跟面试官视频对话，对英文交流能力有一定的要求；如果你只是为了撸这次活动，就直接注册荷兰账户，大约两个月后需要提供居留证明，提供不了就会被关闭。先下载 N26 的 APP，IOS 用港区账户即可下载，安卓下载链接

<https://n26.com/en-ch/download-app>, 接着按照如下流程开始注册

小红书: Crypto听泉 X: Crypto听泉



09:26

What's your country of residence?

The terms and conditions that apply to you will depend on the country you live in.

Country of residence  
Germany

这里我自己是注册的德国账户，如果你对N26账户没有后续使用需求的话直接选择 Netherlands 荷兰就行

You can find information about how N26 processes your personal data in our [Privacy Policy](#). In particular, we refer to Section 4 on data exchange with SCHUFA when opening an account.

Continue

09:31

What's your email address?

We'll use your email to create your account, and you can then use it to log in to N26. We'll also send you important account information.

Email address 这里建议使用 gmail

Redeem a code  
Promotional or invite code

Terms & Conditions

Continue

09:35

Now, tell us a little about yourself

Check that the information matches what's on your passport or ID.

First name  
Wuji 名在前

Last name  
Zhang 姓在后

Date of birth  
1993年7月26日 身份证上的出生日期

Continue

09:35

Which gender best describes you?

We ask this because we care about creating an inclusive banking experience for all our customers.

Woman 女

Man 男

Non-binary

Continue

09:38

Where were you born?

Tell us which city and country you were born in.

City of birth  
chuzhou 出生城市

Country of birth  
China

Continue

09:39

Set up your login password

You'll use your password to log in to N26 later.

Password

Confirm password

☐ Product updates (optional)

## Check your email to confirm it

Please click on the link we've sent to [email address] to confirm your email.

Check your spam folder if you don't see it.

[Resend email](#)



I've already confirmed my email

Create account

Open email

09:41

Welcome to N26!

To get started, please confirm your email address below. Once this is done, you can go ahead and verify your identity directly in the N26 app, and finally get to the fun stuff!

[Confirm your email](#)

For your information: We've attached some legal documents regarding your account below. By clicking above, you confirm you've received these.

To make it easier for you, we've made these attached legal document also available in English. You can find them on the N26 website right here.

Important notice for customers from Germany: As of 1 January 2015, credit institutions are legally obliged each year to request relevant information for the automatic church tax deduction by the central tax authority (Bundeszentralamt für Steuern). You can object to the reporting of your information by contacting the central tax authority directly. Find out more in our Support Center.

When you proceed to create your account, we'll automatically decide whether you're eligible for a personal or business N26 Standard, Smart, Go, Metal, or Flex account—based on your SCHUFA score, if it's available. You can find more information in the Support Center and in our

09:41

N26

You're all set!

Stay in the loop with our latest features, tips, and news, delivered straight to your inbox.

[Open the N26 app](#)

© N26 SE 2020  
Privacy Policy  
Cookie Policy  
Imprint  
English

09:42

N26

Email

Password [Forgot?](#)

[Log in](#)

[Open account](#)

[Update Cookie Settings](#)

09:43

My status

Complete the following steps to open your bank account and manage it from your smartphone:

- Pair your smartphone
- Provide your address
- Choose your account type
- Answer a few questions
- Verify your identity
- Verify your address
- Provide tax information
- Choose your plan

[Continue](#)

09:47

What's your current legal address?

Please provide a residential address where you're registered. If you order a physical card it will also be delivered to this address.

Use my location

Street name

House number

Additional information

1 Name on your mailbox, flat number, floor, etc.

Postcode

City

Country

Germany

Continue

09:50

What's your current legal address?

Please provide a residential address where you're registered. If you order a physical card it will also be delivered to this address.

Use my location

Street name

Sondershäuser Landstraße

House number

18

1 Name on your mailbox, flat number, floor, etc.

Postcode

99713

City

Ebeleben

Country

Germany

Continue

直接把谷歌地图随机扒出来的地址贴到地址栏里，自动填写，跟国内顺丰京东智能识别一样

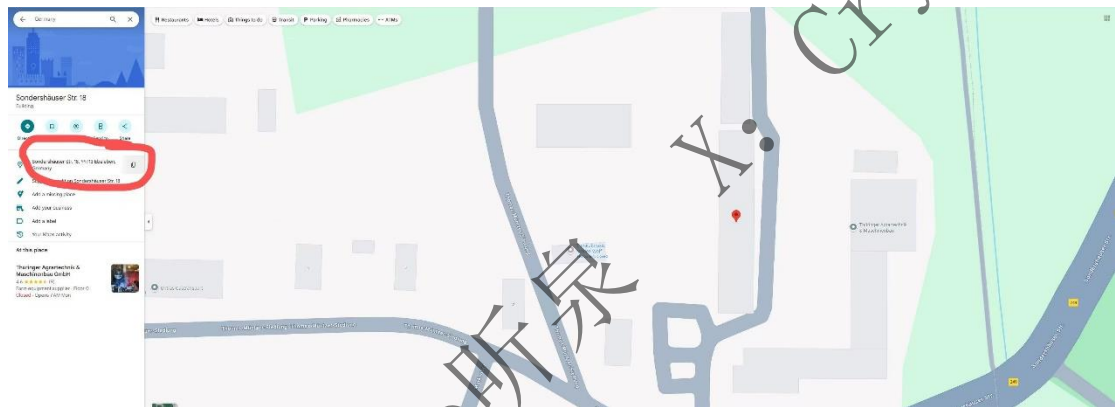

这里提示下可以直接用谷歌地图随便巴拉下，找个有数字的灰色方块放大就行，基本是小区没跑，在地图左边复制地址

09:53

Account type

I will also use my N26 account for business purposes

Yes

with N26 Cashback - save up to 0.5% on all purchases!

No

For personal use only

Continue

09:53

Get cashback

Switch to Business to get up to 0.5% cashback

Unlimited cashback with no strings attached - get money paid straight back into your account.

What are the eligibility requirements for an N26 Business account?



Continue with a personal account

Switch to Business

09:56

Answer a few quick questions

As a bank, we need to ask you about your working situation and how you'll use your account.



Get started

09:56

Which best describes your employment status?

Employed (full-time or part-time)

上班

Self employed

自由职业

Freelancer

Student

学生

Retired or homemaker

Unemployed

不上班

Continue

09:57

Which best describes the industry you work in?

Please select the option that fits best.

职业类型

Agriculture and forestry

Banking and insurance

Construction

Education and science

Energy, utilities, and telecommunication

Entertainment, hospitality & gastronomy

Gambling

Health services and social welfare

Continue

09:58

What is your main source of income?

Please select the option that fits best.

收入来源

Salary

Stocks trading

Crypto trading

Personal savings

Rental income

Family support

Inheritance

Donations

Lottery winning

Continue

小红书:

09:58

What is your average monthly income after tax? **收入水平**

Less than €1,000	<input type="radio"/>
€1,001 to €2,500	<input checked="" type="radio"/>
€2,501 to €5,000	<input type="radio"/>
€5,001 to €10,000	<input type="radio"/>
€10,001 to €50,000	<input type="radio"/>
More than €50,000	<input type="radio"/>

Continue

09:59

Which is the main country you'll be receiving funds?

Search for country  
China

Continue

09:59

How do you plan to use your N26 account?  
Please select the option that fits best. **开卡目的**

To receive salary/pension	<input checked="" type="radio"/>
Day-to-day expenses	<input type="radio"/>
Freelance work	<input type="radio"/>
Personal projects	<input type="radio"/>
Travel or relocation	<input type="radio"/>
Online purchases	<input type="radio"/>
Online trading and/or cryptocurrency	<input type="radio"/>

Continue

10:00

Select your official document  
Verify your identity with one of your official documents.

Passport Issued in China	<input checked="" type="radio"/>
Residence permit Issued in Germany	<input type="radio"/>

Continue



20:31

IDNOW.

Select identification language

English

Continue identification

One more thing before we continue

- ☒ I hereby confirm that I have read and agree to the IDNOW Terms and Conditions and Data Privacy Policy.
- ☒ I consent to the use of a copy of my identification document and my image for N26 to verify my identity.

You can find more information in our Privacy Policy and in this Support Center Article.

Continue

Your IDent Specialist will be speaking in the following language: English

Continue identification

Quit identification

Powered by IDNOW.

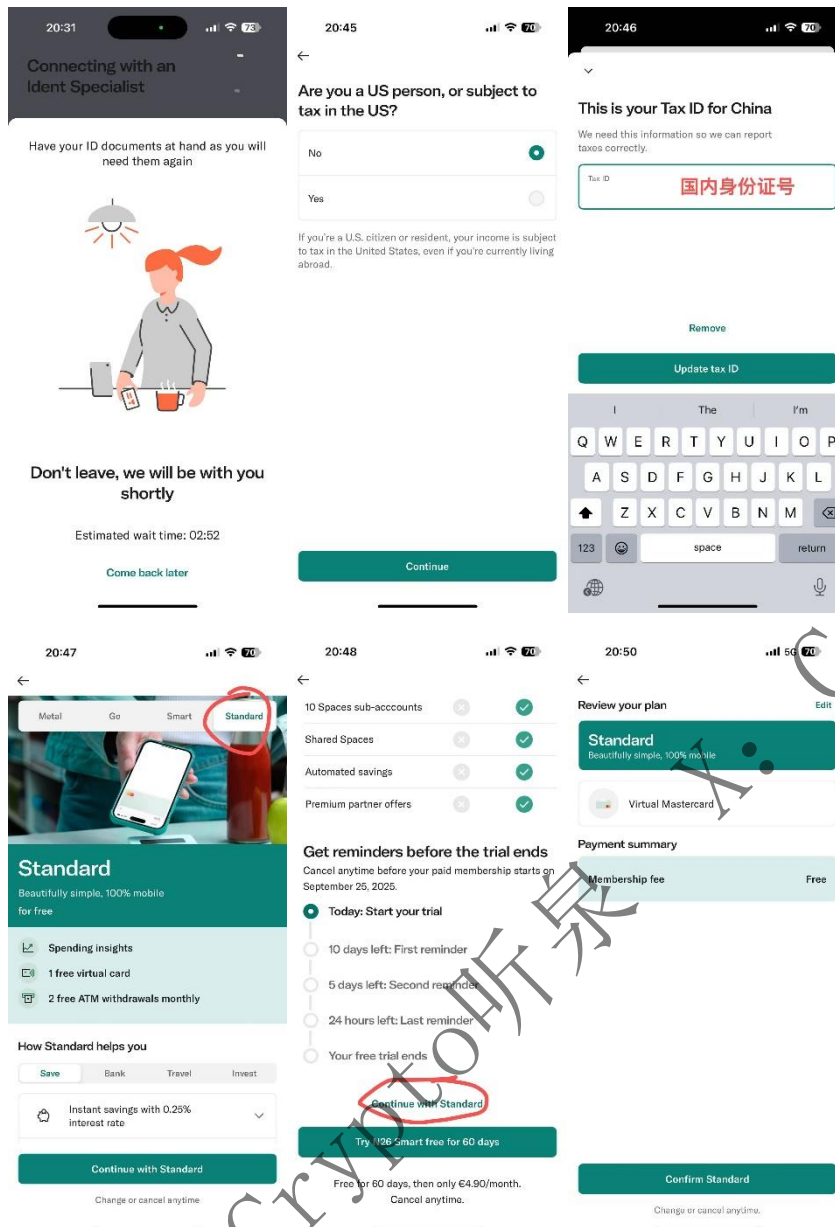

动作要求

主要是无遮挡拍照、用手张开从上到下在脸上缓慢的比划、上下左右缓慢的翻转护照、用手指头遮住一半护照右上角小方块

答题小题库

询问你德语还是英语沟通

答：english



Hi! 请告诉我你的姓名

答：可以直接读拼音或字母

你的邮箱地址

答：@字符读 at

你的邮箱是不是你自己一个人使用？

答：yes

密码是不是只有你一个人知道？

答：yes

开户的原因 (reason of open this account)

答：Shopping and saving

有没有可以收验证码的手机 (Do you have any device for receive text message)

答：yes

从哪知道 N26 的 (How to know N26)

答：my friend

你的国籍 (National)

答：china

你的出生日期

答：用英文例如：march 11,1990

出生城市 or 国家

答:护照上的出生地 or CHINA

你的护照号码

答：英文回答例如：E46680472

你是否处于自己的意愿开户？

答：yes

你是否受别人指使开户？

答：no

开设账户只有你自己使用吗？

答：yes

最后一步：填写短信验证码

会发送一个手机验证码，填完之后，客服会说视频认证完成了，记得选择标准账户，其他要收费

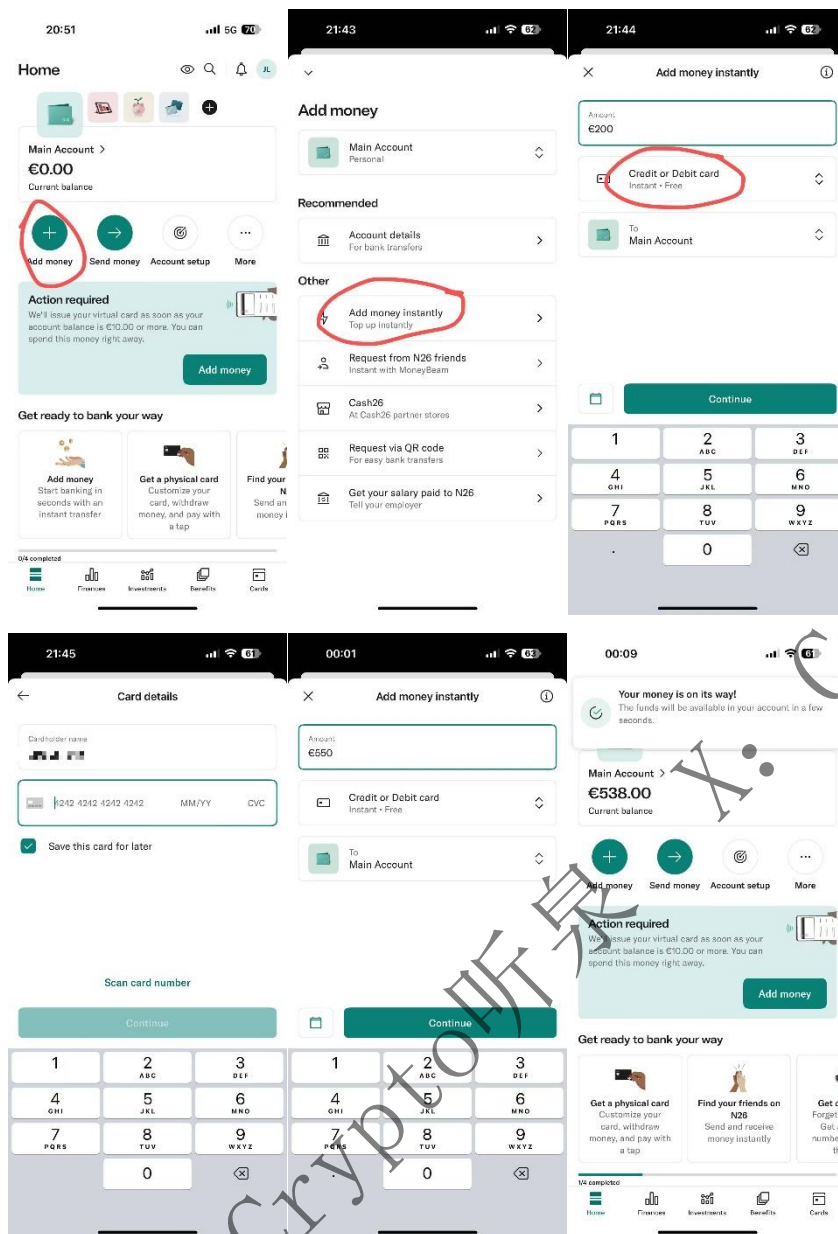

用你自己现有的 U 卡进行入金，我用的是 Bybit card，记得要换算好欧元与 U 的汇率，我到账 538 欧元实际扣除 640U，到此 N26 注册与入金就算结束了

前面 N26 一长串内容都是为了这个做铺垫，本线程主要是为了获取 Kraken Pro 新人奖励 100 欧元。

规则：

1、奖励仅限荷兰新用户可参与，奖励会在 14 天内以 BTC 的形式发放，价值 100 欧元

2、每拉新一个人完成任务，双方都可以获得 100 欧元奖励，单号封顶 10 人，也就是说理论上可以做到单号 1000 欧元的利润

3、下载 APP 撸，单设备单号，法币/稳定币交易不算，我选择的荷兰，至于其他 EEA 国家是否有活动有待摸索

感谢各位老爷走下我的邀请码！您好！我已将 100 EUR BTC 添加到您的 Kraken Pro 账户。使用代码 9g25ksbk 或通过链接 <https://proinvite.kraken.com/9fle/daxsd5bm> 首次交易 1,000 EUR 后即可解锁



全程图文，阅读顺序由左向右、由上到下

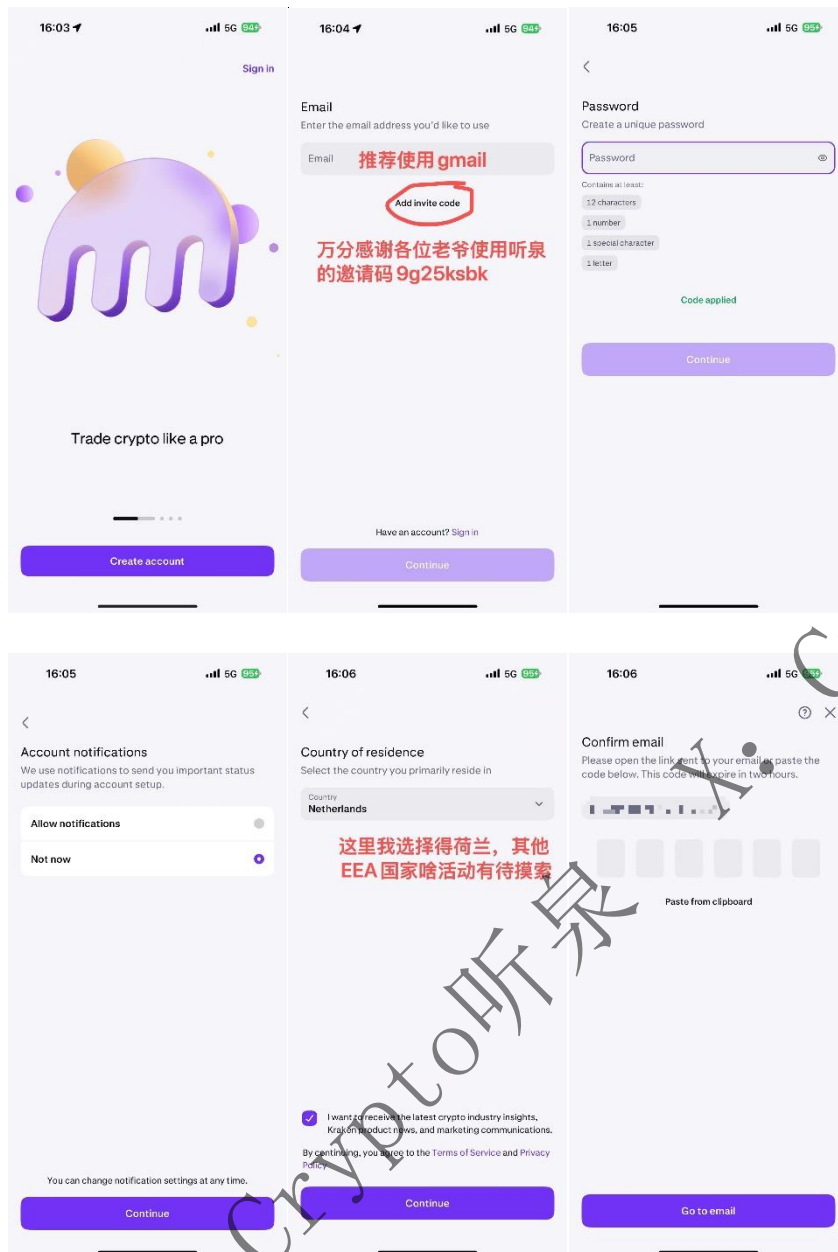

小红书:

16:07

5G 65%



**Account activated!**  
Your account has been successfully created. Now, we'll ask you for information such as name and date of birth to verify your identity. You'll also need to submit a photo ID.

Verify identity

16:08

5G 68%

Phone number  
What is your phone number?

GB (+44)

Phone number

用刚才在微信公众号 (易博通香港) 买的手机号, 记得前面的2位区号要删掉

Continue

1234567890

ABCDEF GHIJKL MNOPQRS TUVWXYZ

+ \* # 0

16:09

5G 69%

Legal name  
Make sure your name matches what's on your government-issued ID.

Legal first name

名

Legal last name (surname)

姓

Continue

16:11

5G 67%

What is your date of birth?

Date of birth

生日

The date of birth must match your photo ID.

Continue

16:12 5G 62%

< X

Address

What is your residential address?

Address 街道

Apt, Suite, Unit, Building 楼栋, 房间号 Optional

City 城市

Postal code 邮编

Continue

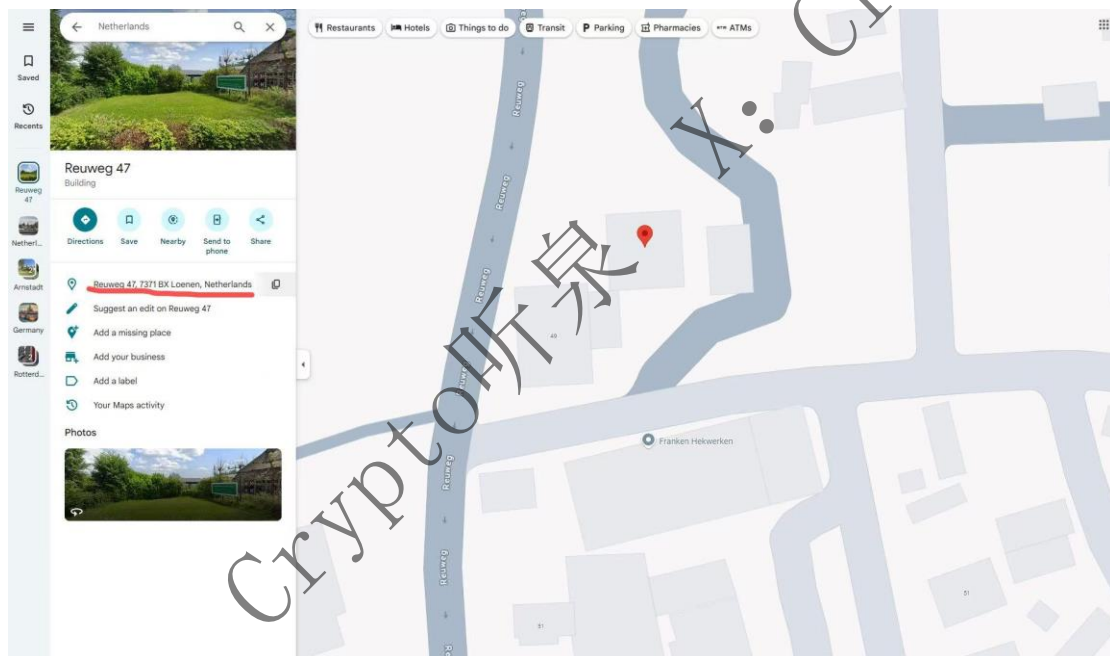

这里提示下可以直接用谷歌地图随便巴拉下，找个有数字的灰色方块放大就行，基本是小区没跑，地图左边就是地址，如果你 N26 是荷兰账户可以就用之前的地址

17:25

100%

<

>

Occupation

Choose the option that best describes your occupation.

Industry

职业

Continue

17:25

100%

<

>

Purpose of account

开户目的

How do you plan to use Kraken? (Select all that apply)

Purchase/trade in cryptocurrency

Conduct futures or margin trading

Purchase or sell large volumes via our OTC desk

I'm still exploring

Continue

17:26

100%

<

>

Source of funds

收入来源

How will you fund your account? (Select all that apply)

Salary

Self-employment

Retirement/Pension

Inheritance/investments

Other

Continue

17:26

100%

<

>

Monthly Deposits and Withdrawals

How much do you plan to deposit and/or withdraw each month?

Less than €1,000 EUR

€1,000 - €9,999 EUR

€10,000 - €99,999 EUR

€100,000 - €999,999 EUR

€1,000,000 EUR or more

投资计划

Continue

17:26

100%

<

>

Expected trades

期望交易频次

How many trades do you expect to make in a month?

Less than 10

10-100

100-1000

More than 1,000

Continue

17:27

100%

<

>

国家

中国

继续

请在完成注册后激活您的账户。如果您是首次使用，请先完成身份验证。

小红书



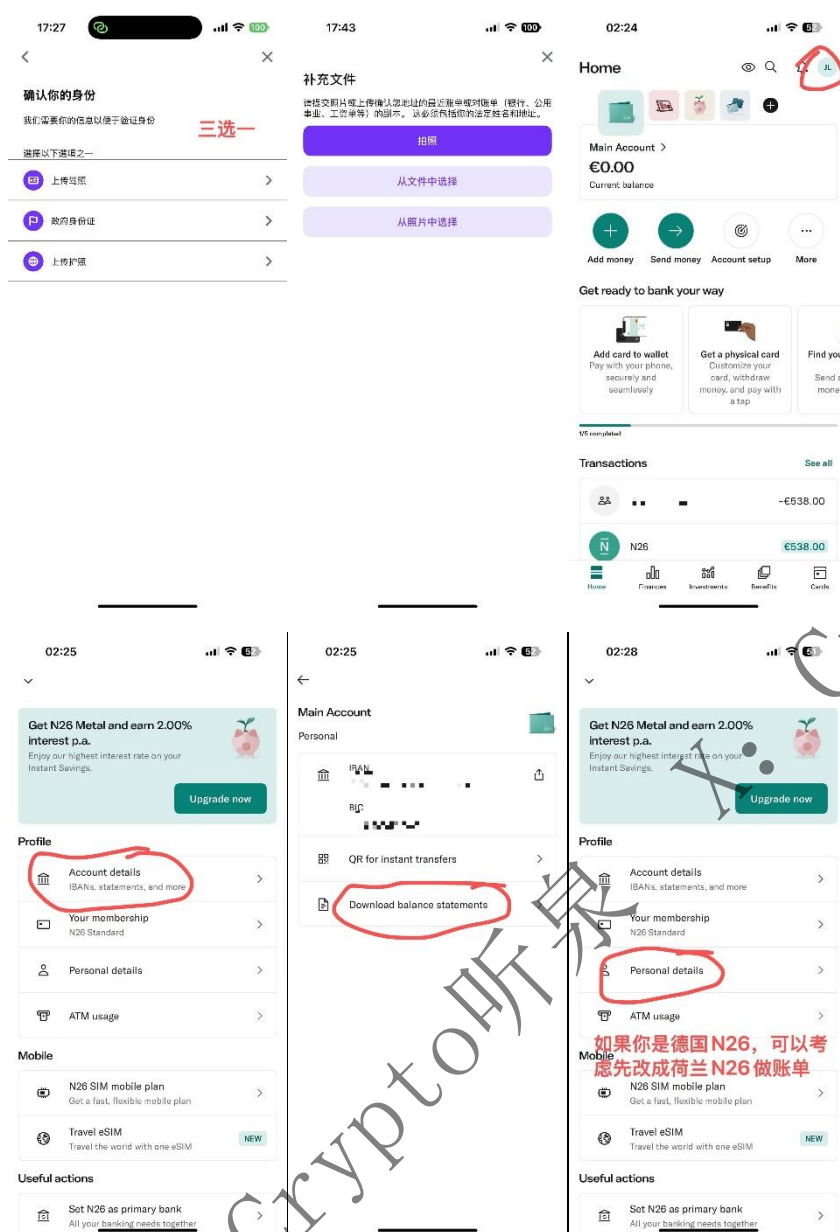

这里三个路径来获得地址证明

1. 直接用你前面的荷兰地址去淘宝找 P 图商家买一份，大概 40 块钱

2. 如果你是荷兰 N26，直接按照步骤去生成账单

3. 如果你是德国 N26，可以先改成荷兰地址，再生成账单

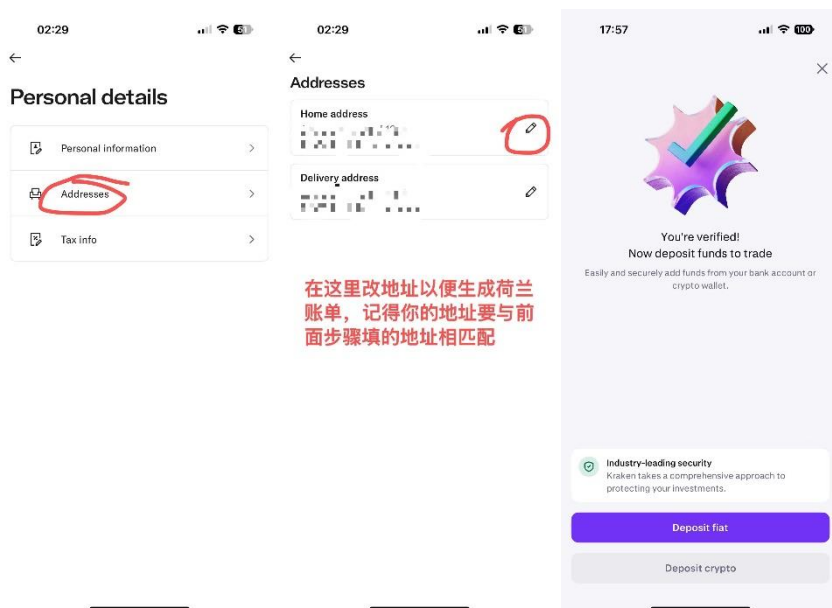

在这里改地址以便生成荷兰账单，记得你的地址要与前面步骤填的地址相匹配

到这里就完成了注册

小红书: Crypto听泉

X: Crypto听泉

Crypto听泉

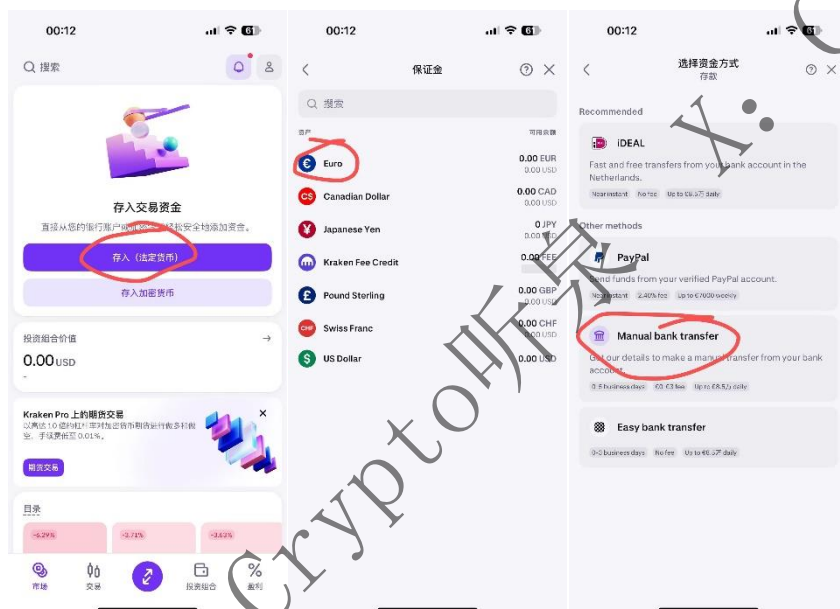
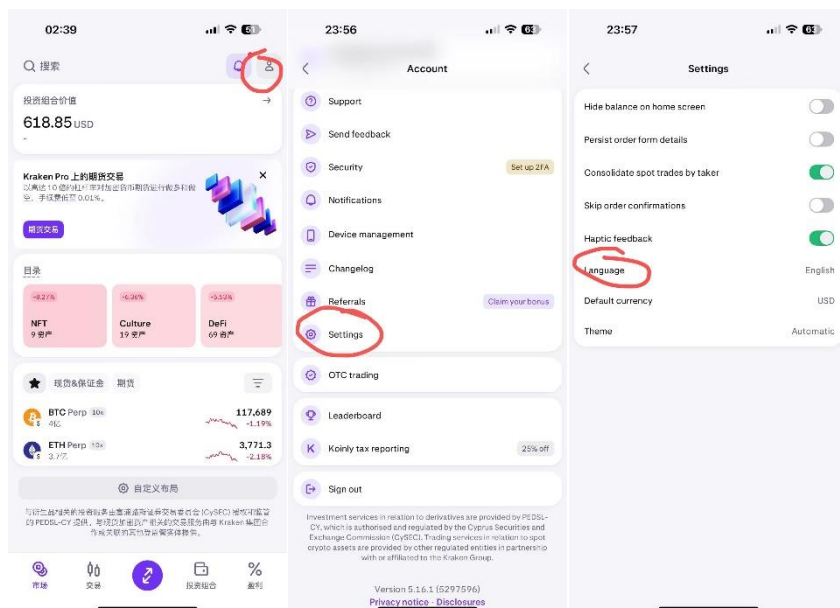

小红书:

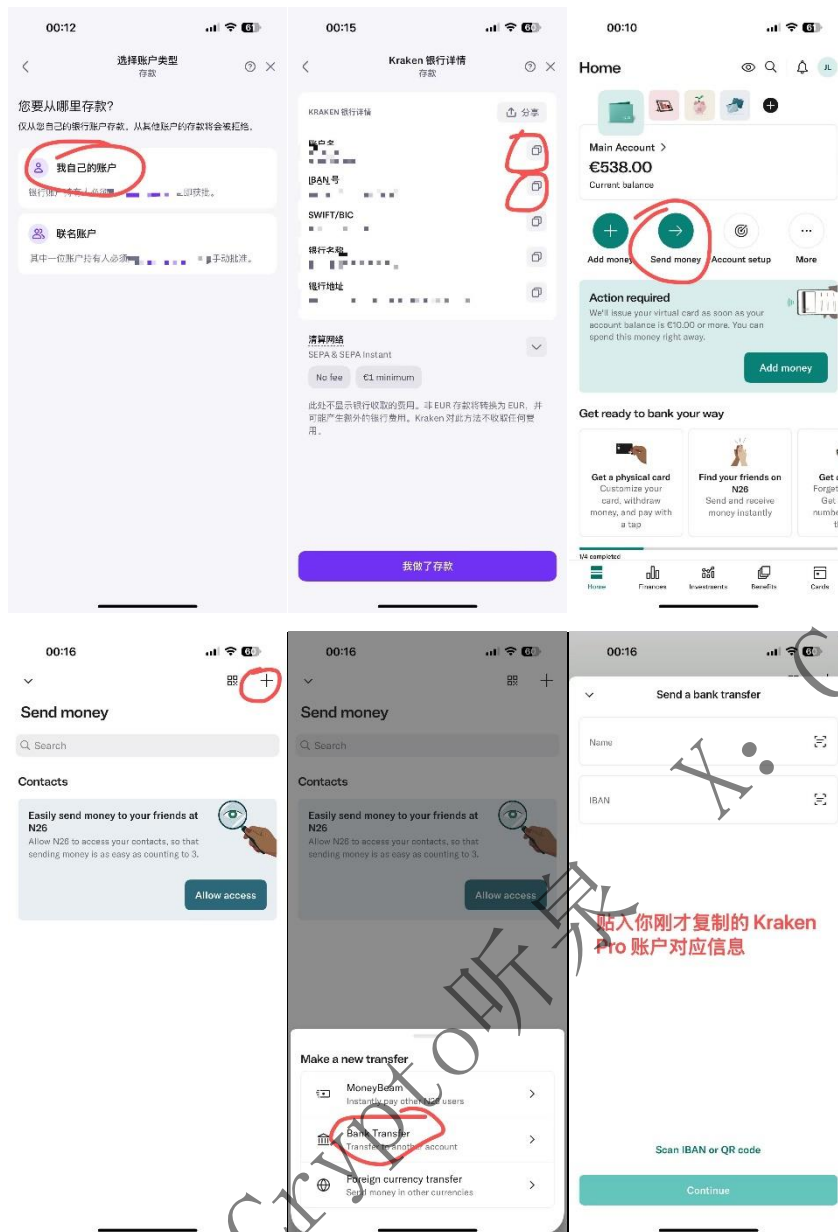

这里我演示的是从 N26 入金，实际上你也可以通过 Wise、Dukascopy、Fiat24 等账户入金

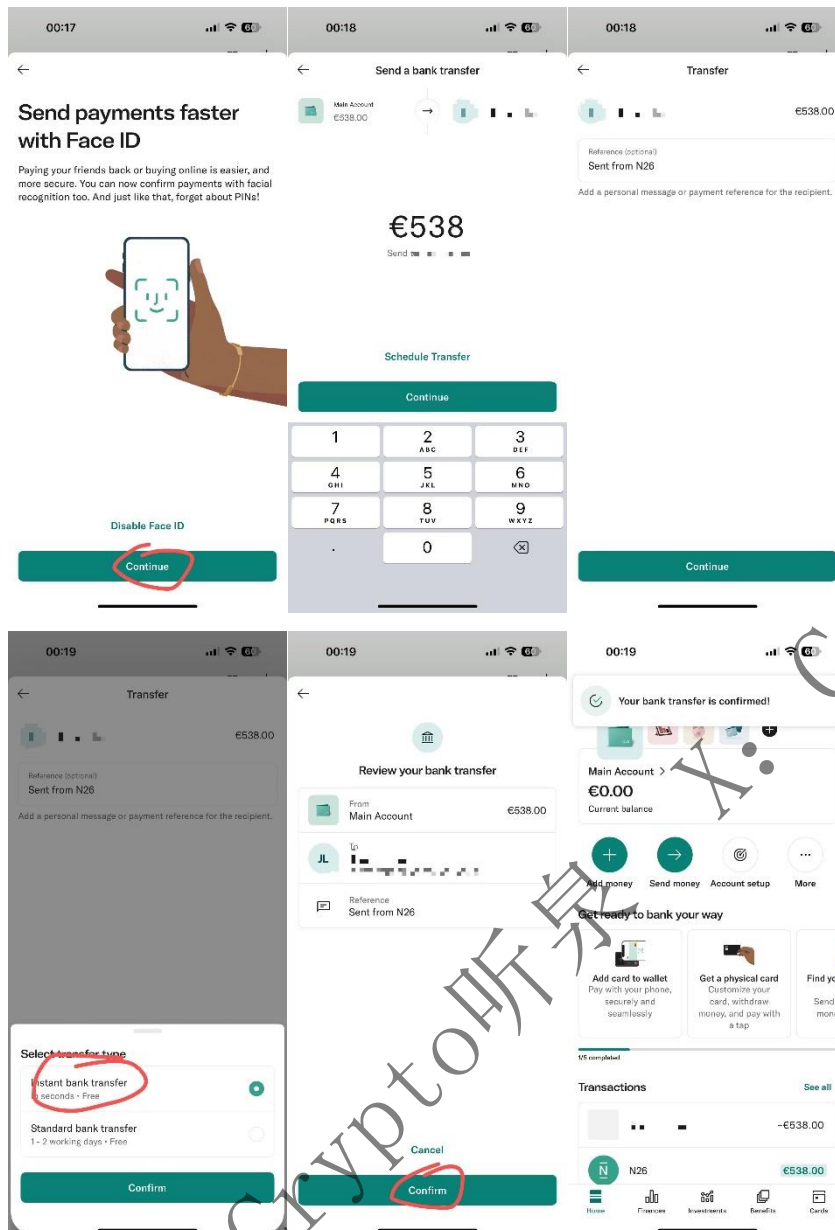

小红书:

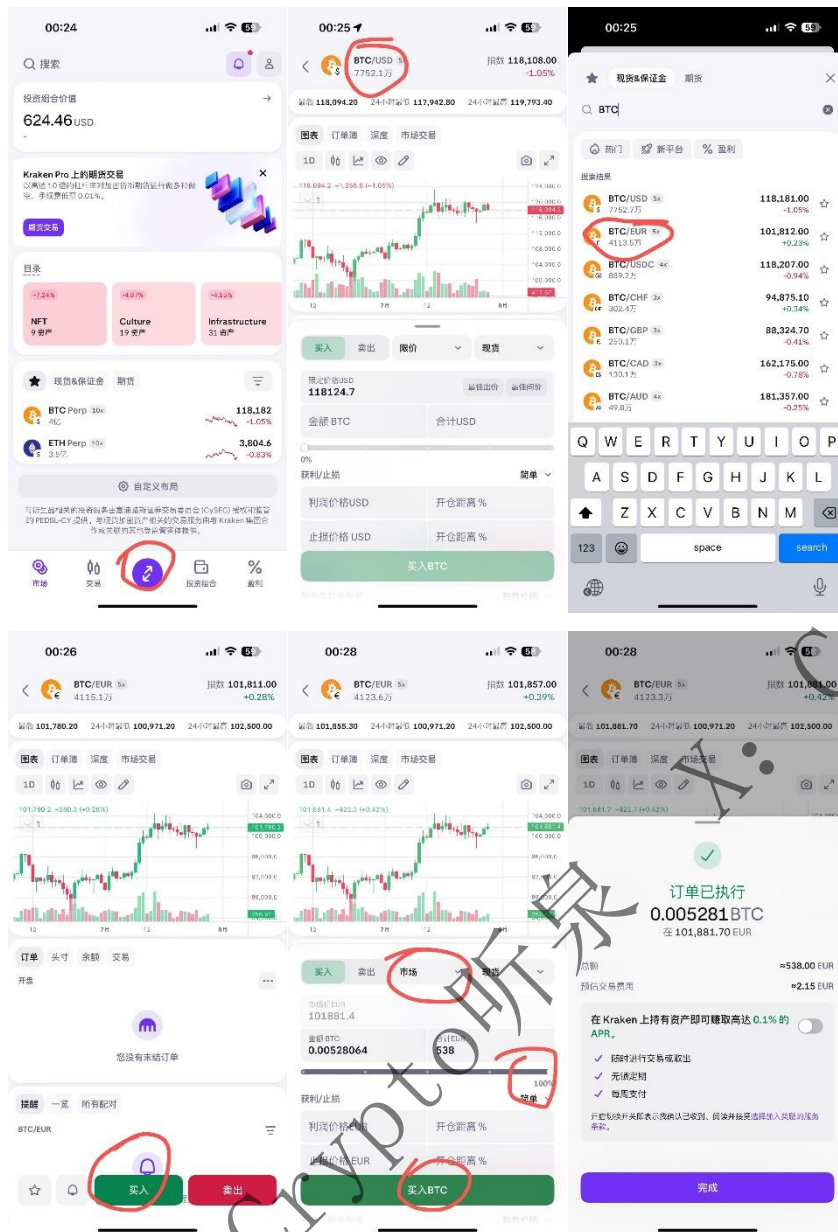

这里要注意的是进行非稳定币的交易对，且法币单位应该是欧元而非美金

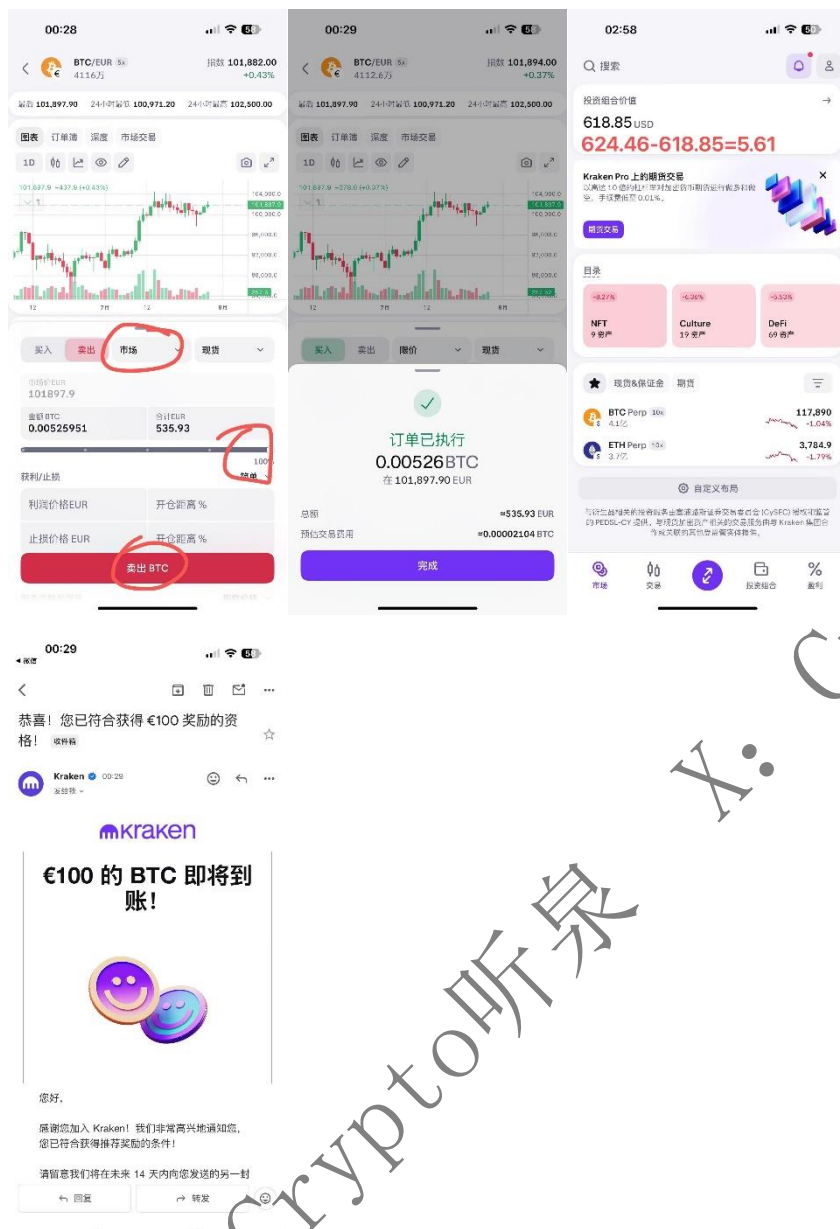

我也不算秒买秒卖，截图截了半天，差不多磨损 5.6U，仅供大家参考